

23495

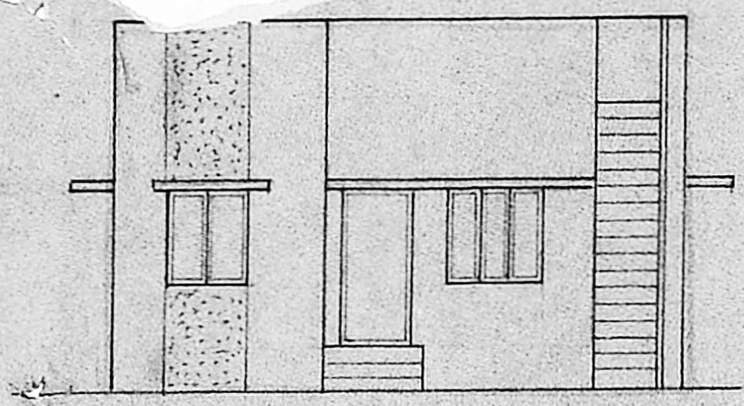

ELEVATION

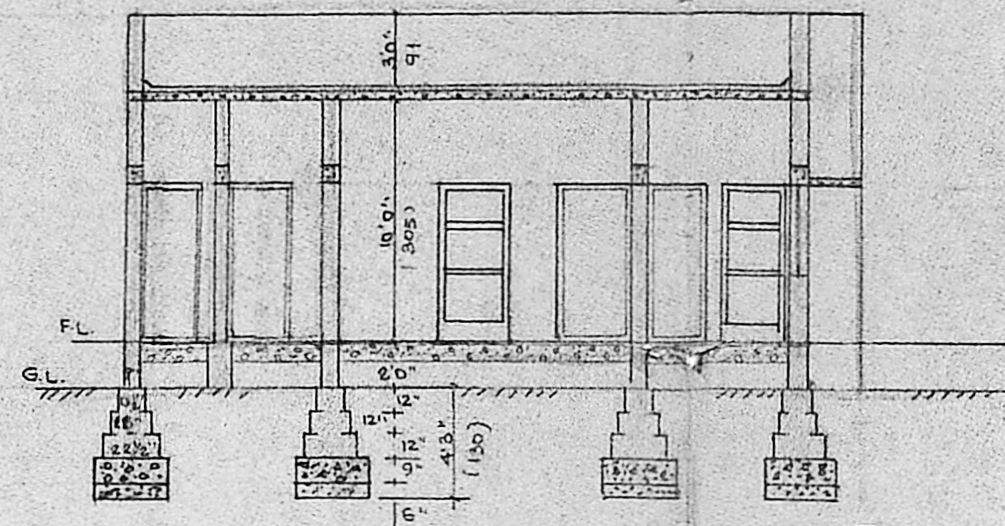

SECTION "A-B"

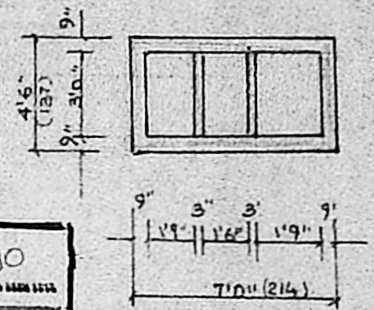
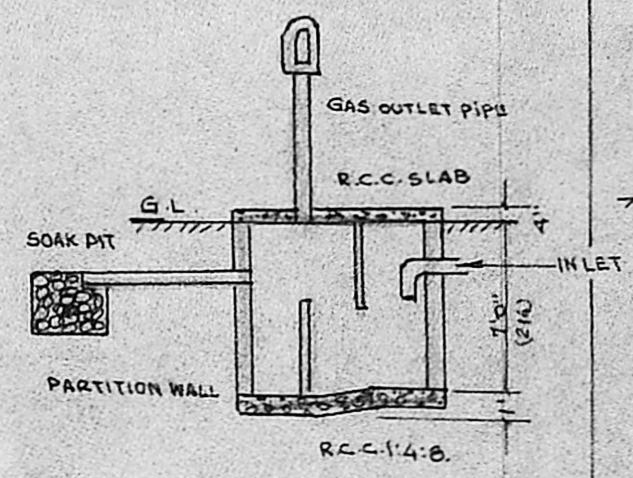

SCALE 1/4" = 1'-0"

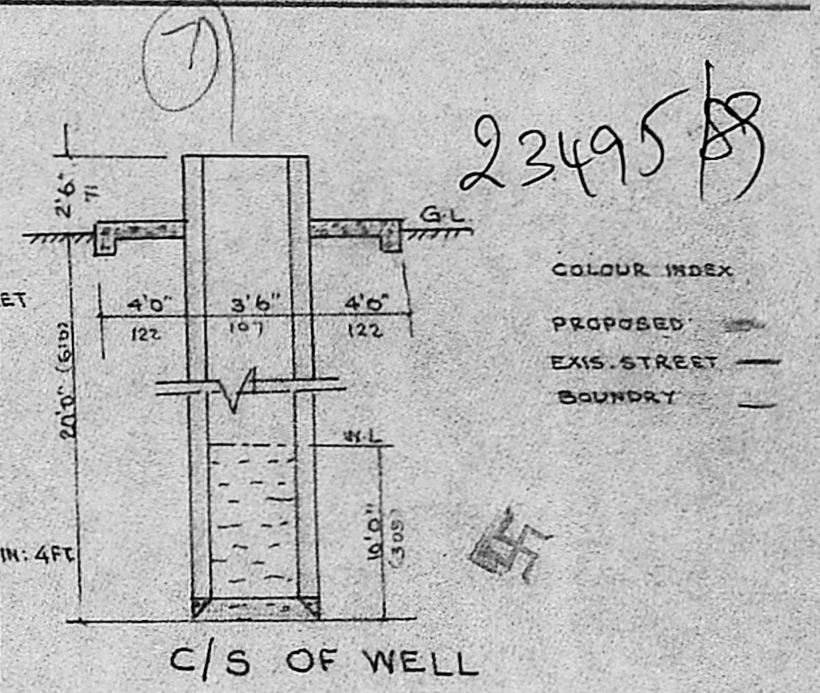

C/S OF WELL

COLOR INDEX  
 PROPOSED  
 EXIST. STREET  
 BOUNDARY

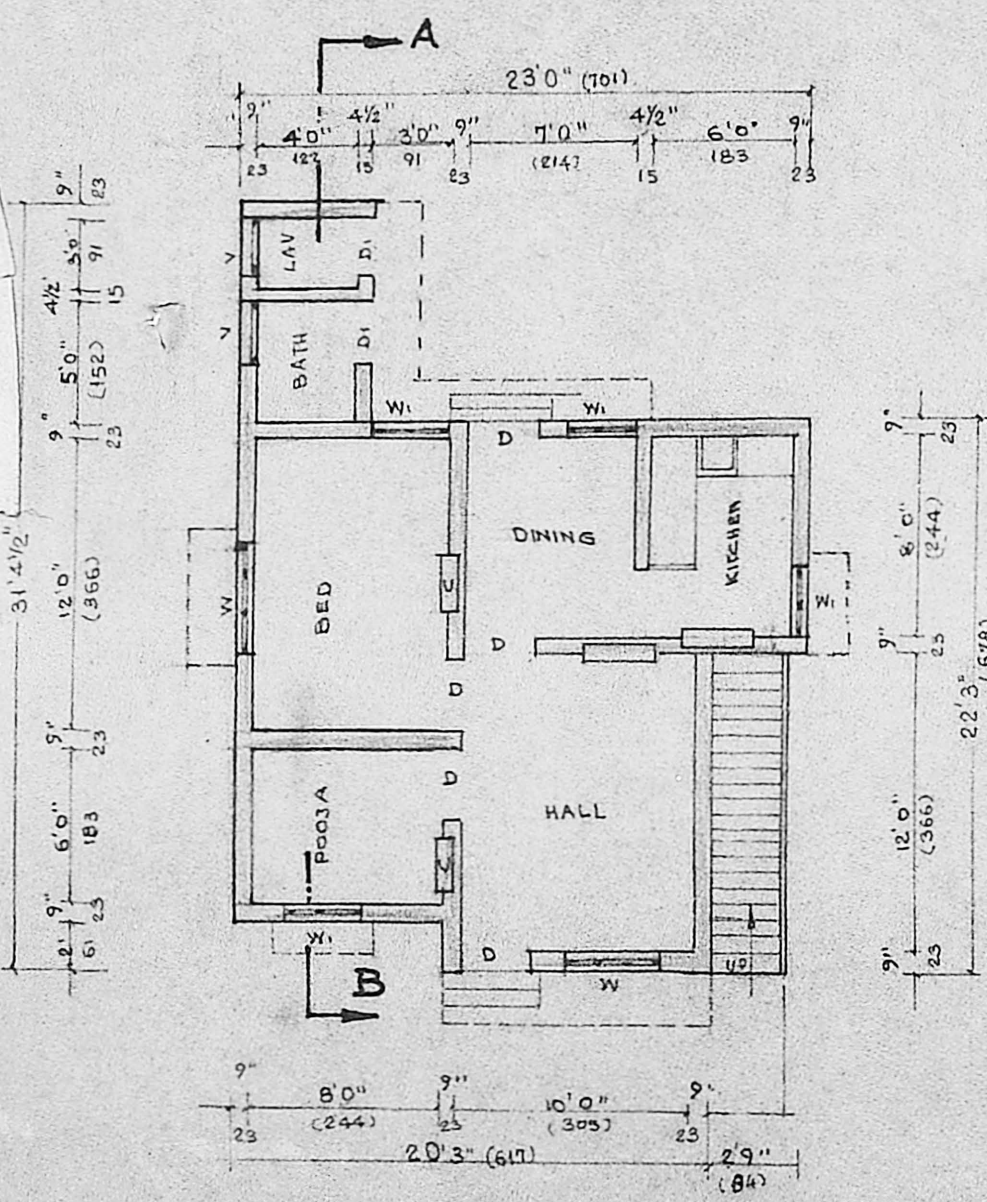

PLAN SCALE 1/4" = 1'-0" (1:96)

Planning Permit No. A/749/90

**APPROVED** PLAN OF SEPTIC TANK

SUBJECT TO THE CONDITIONS IN THIS OFFICE LETTER.

No. A/23495/8 Date 25.06.90

JOINERY  
 C.R. Umair

FOR MEMBER S.C. VEDARY 3'0" x 6'6" 106 x 198  
 MADRAS METROPOLITAN 2'6" x 6'6" 76 x 198  
 DEVELOPMENT AUTHORITY 4'6" x 4'0" 137 x 122  
 MADRAS 600 008

VENTILATOR 2'0" x 1'6" 61 x 45  
 C - CUP BOARD 3'0" x 6'6" 91 x 198

Specifications:

Foundation conc. with 1 1/2" Jelly 1:4:8  
 All brick work in cm 1:5 with stock bricks  
 R.C.C. slab 1:2:4 12cm TH. R.C.C. in situ 1:2:4  
 Sunshade 2'0" wide Plastering in cm 1:4:12  
 Flooring 10mm TH. With cc 1:4:10 Top plastering  
 in cm 1:3 12mm TH.

R. Mohan Rao

LICENSED SURVAYOR  
**R. Mohan Rao, D.C.E.** Drawn  
 LICENSED SURVEYOR  
 CORPORATION OF MADRAS  
 REF NO. 14  
 AMBATTUR TOWNSHIP  
 ALAGAPUR MUNICIPALITY  
 PANSU LINE NEBEL & CONTRACTORS  
 Office 6, PANSU ROAD  
 M.C.N. MADRAS-600 017

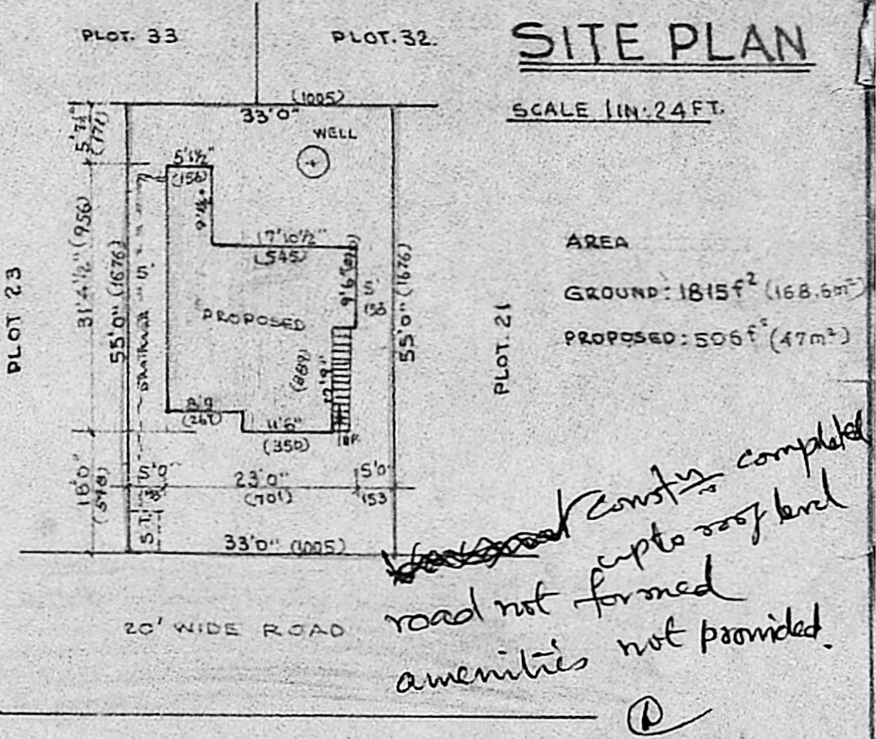

SITE PLAN SCALE 1/4" = 1'-0"

AREA  
 GROUND: 1815 sq ft (168.6 sq m)  
 PROPOSED: 506 sq ft (47 sq m)

road not formed  
 amenities not provided

METRIC UNITS ARE GIVEN IN CM IN BRACKET

KEY PLAN NOT TO SCALE

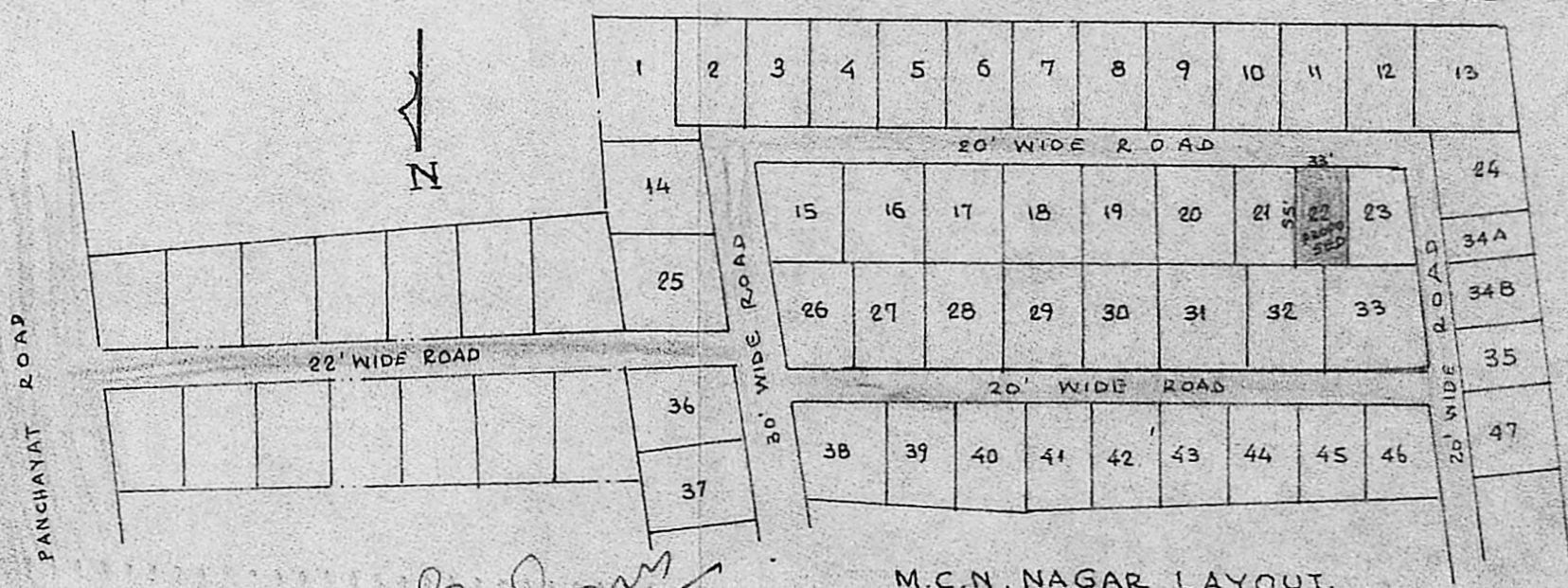

M.C.N. NAGAR LAYOUT.

PLAN SHOWING THE PROPOSED CONSTRUCTION IN PLOT NO. 22 PATTI NO. 790, OLD SR. NO. 104/2B; NEW SR. NO. 104/2B1B1; M.C.N. NAGAR; 148 OKKIAM THURAI PAKKAM VILLAGE; SAIDAPET TALUK; CHINGLEPUDI, DIST.

OWNER  
 K. Rajasekar